

# S-Benzyl isothiuronium chloride

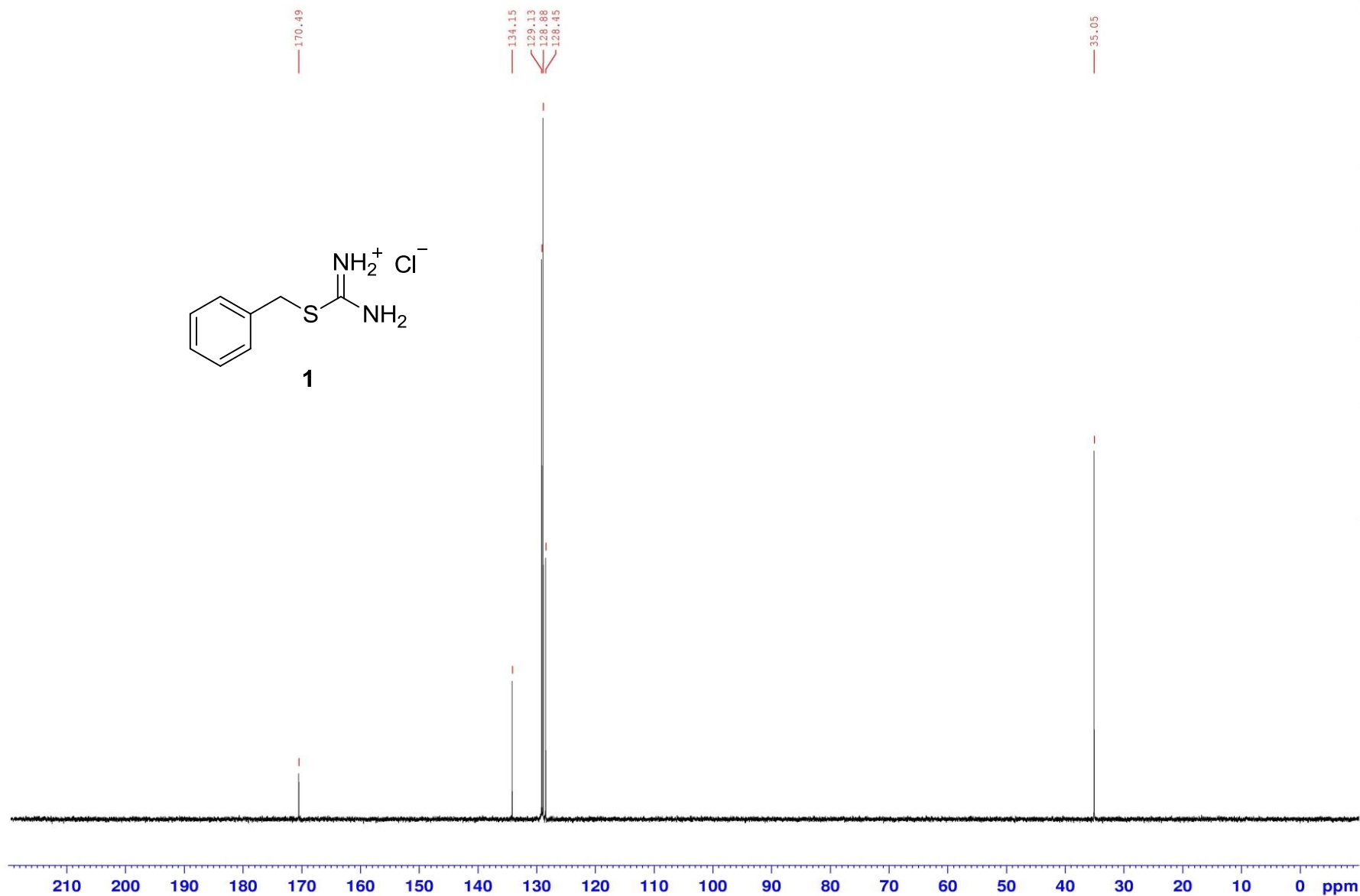
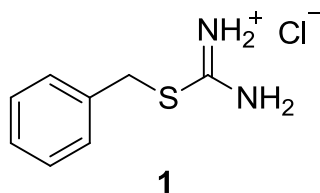

Current Data Parameters  
NAME MK-1  
EXPNO 12  
PROCNO 1

F2 - Acquisition Parameters  
Date\_ 20131002  
Time 3.58  
INSTRUM spect  
PROBHD 5 mm CPPBBO BB  
PULPROG zgpg30  
TD 65536  
SOLVENT D2O  
NS 1024  
DS 4  
SWH 36057.691 Hz  
FIDRES 0.550197 Hz  
AQ 0.9088159 sec  
RG 175.56  
DW 13.867 use  
DE 18.00 use  
TE 300.0 K  
D1 2.0000000 sec  
d11 0.0300000 sec  
DELTA 1.89999998 sec  
TD0 1  
NUC1 13C  
P1 10.00 use  
PLW1 70.0000000 W  
SFO1 150.9178981 MHz  
CPDPRG2  
NUC2 1H  
PLW2 26.0000000 W  
PLW12 0.76407999 W  
PLW13 0.37439999 W  
SFO2 600.1324005 MHz

F2 - Processing parameters  
SI 32768  
SF 150.9028090 MHz  
WDW EM  
SSB 0  
LB 1.00 Hz  
GB 0  
PC 1.40